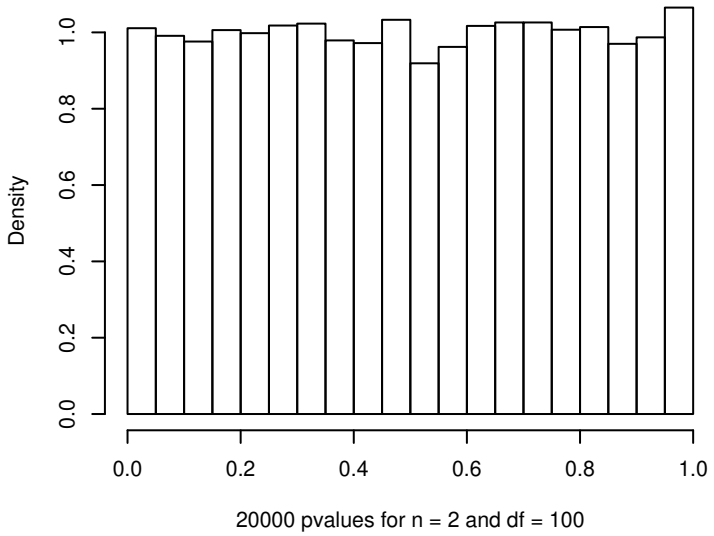
Density
0.0
0.2
0.4
0.6
0.8
1.0
0.0
0.2
0.4
0.6
0.8
1.0
20000 pvalues for n = 2 and df = 100

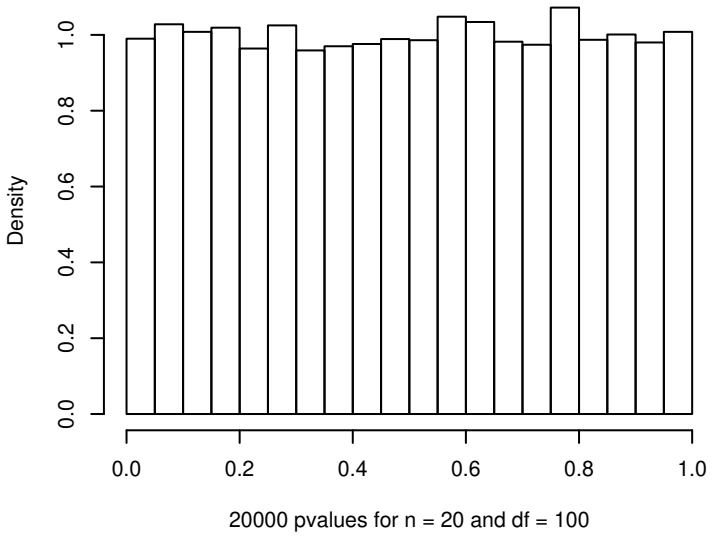
Density
0.0
0.2
0.4
0.6
0.8
1.0
0.0
0.2
0.4
0.6
0.8
1.0
20000 pvalues for n = 20 and df = 100

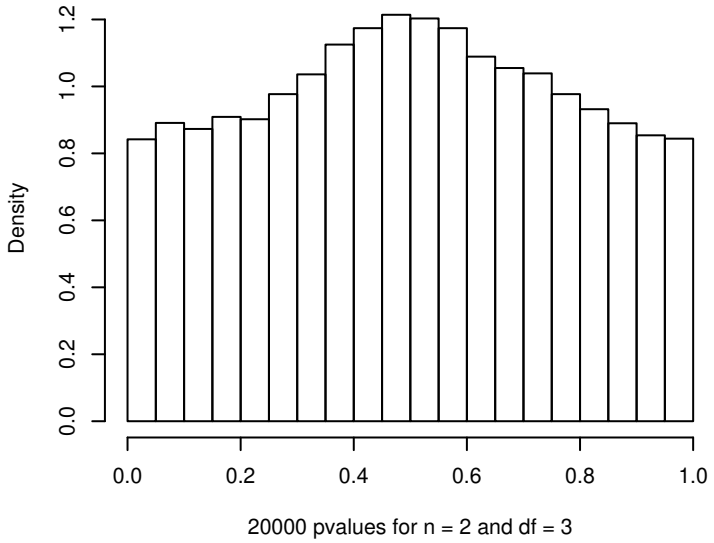
Density
0.0
0.2
0.4
0.6
0.8
1.0
1.2
0.0
0.2
0.4
0.6
0.8
1.0
20000 pvalues for n = 2 and df = 3

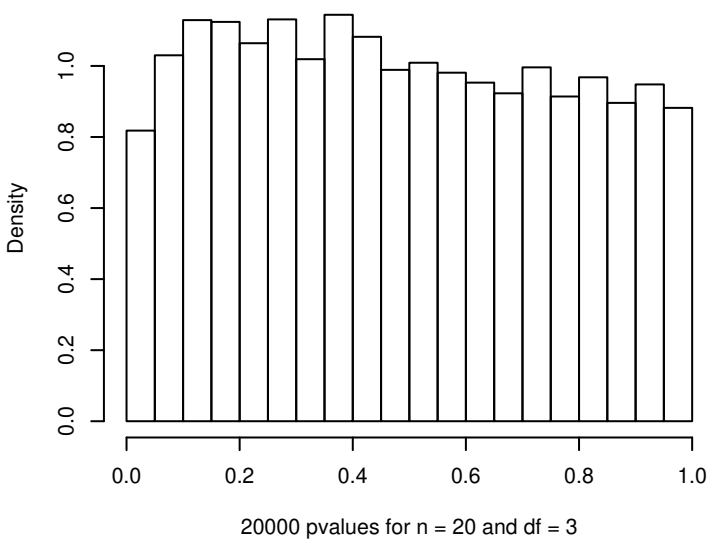
Density
0.0
0.2
0.4
0.6
0.8
1.0
0.0
0.2
0.4
0.6
0.8
1.0
20000 pvalues for n = 20 and df = 3

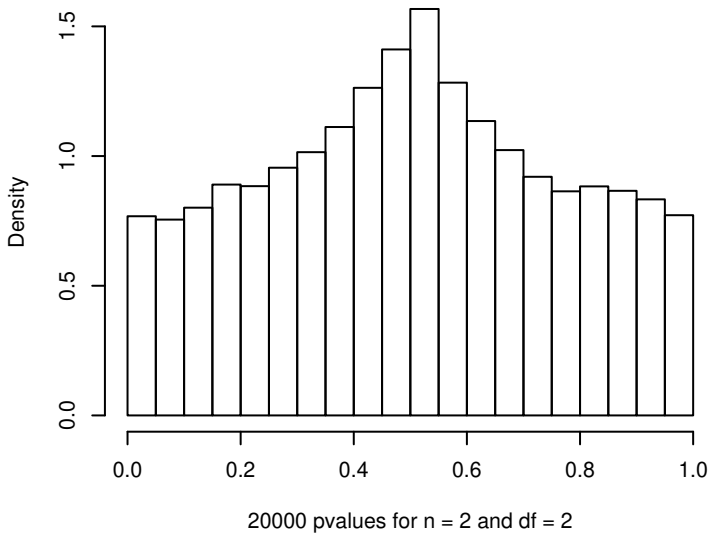
Density
0.0
0.5
1.0
1.5
0.0
0.2
0.4
0.6
0.8
1.0
20000 pvalues for n = 2 and df = 2

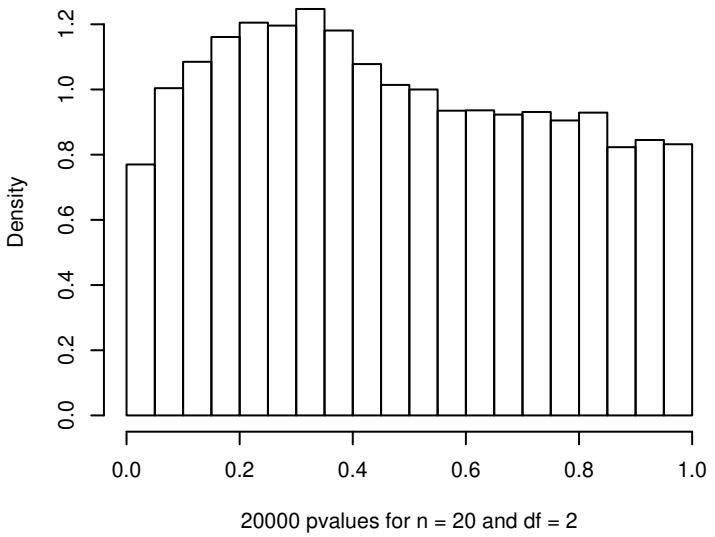
Density
0.0
0.2
0.4
0.6
0.8
1.0
1.2
0.0
0.2
0.4
0.6
0.8
1.0
20000 pvalues for n = 20 and df = 2