

Zoya Gavrilov, Stan Sclaroff*, Carol Neidle*, Sven Dickinson

MOTIVATION

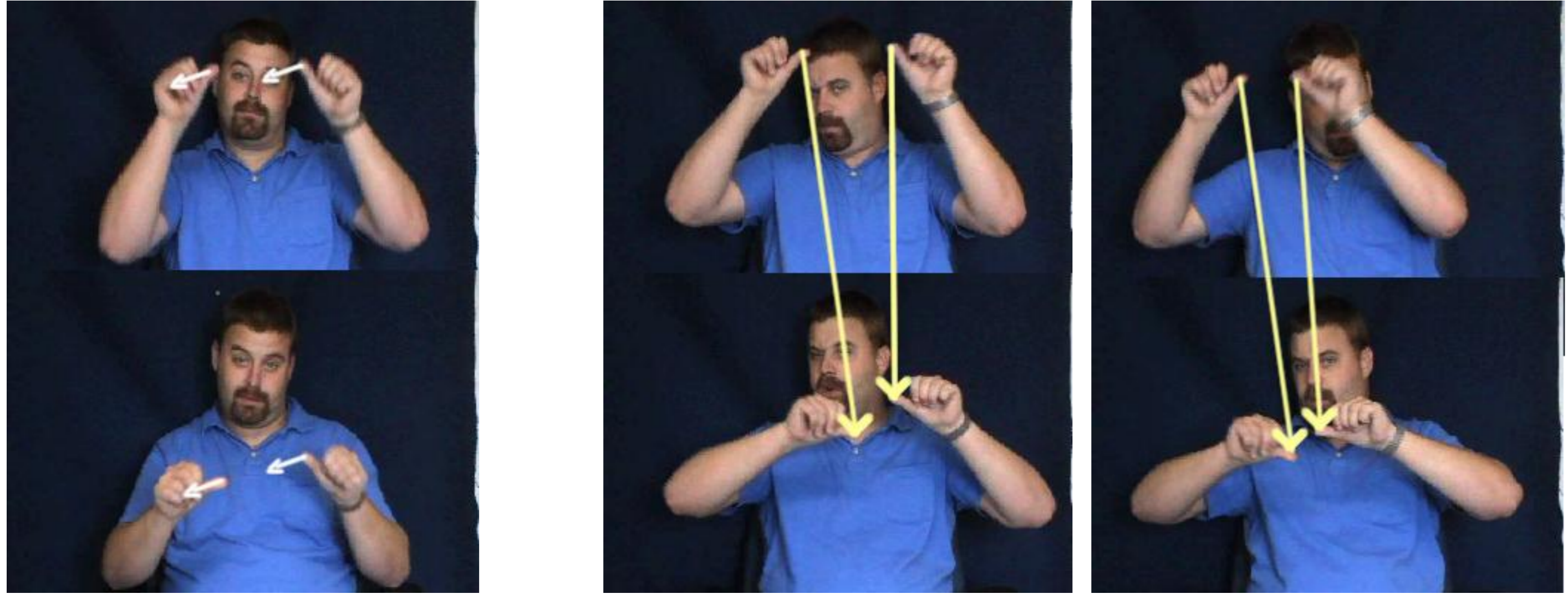

Neidle (2007)

Reduplication

computational significance

- automated ASL recognition
- sign segmentation
- storage and retrieval

linguistic significance

- overt marking of plurality on nouns
- aspectual inflection on verbs
- nominalization of verbal forms

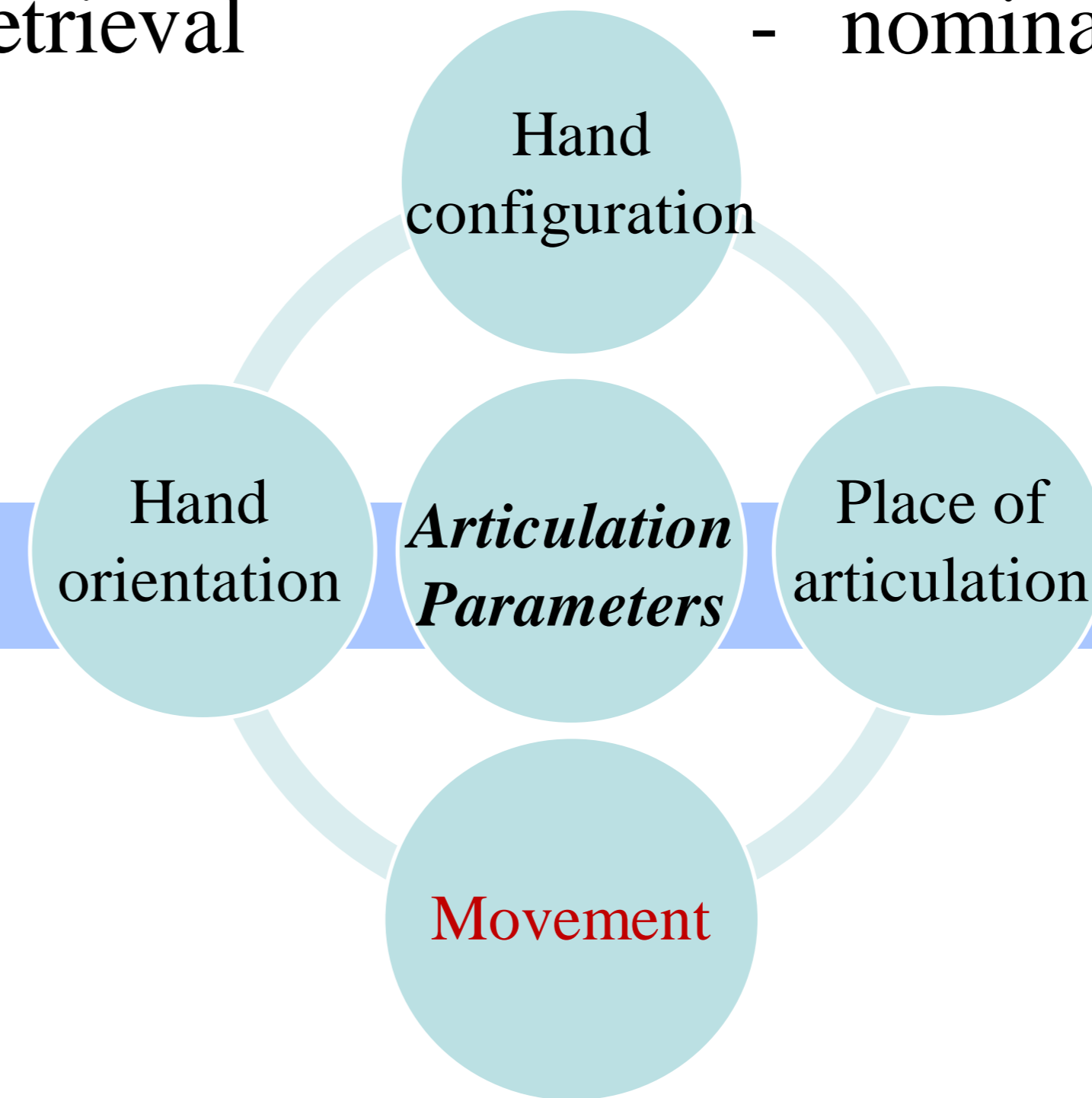

APPROACH

Input:

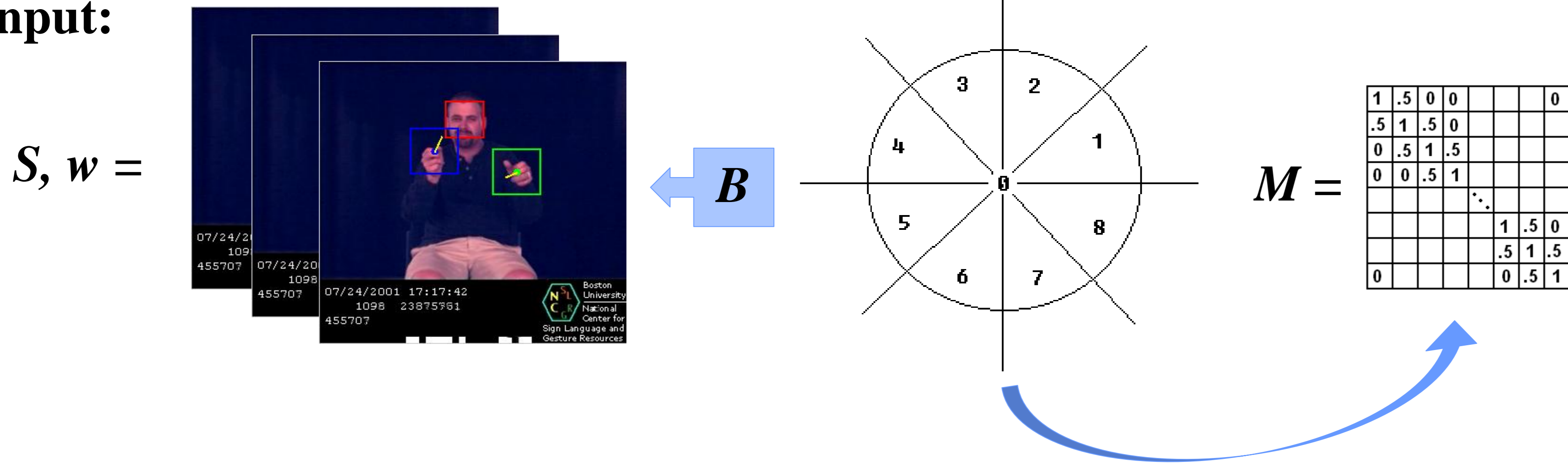

ALGORITHM

$S = 07881877618788125$
 $w = [0, 0.06, 0.07, 0.07, 0.03, 0.11, 0.07, 0.11, 0.06, 0.03, 0.02, 0.07, 0.05, 0.04, 0.08, 0.18, 0]$

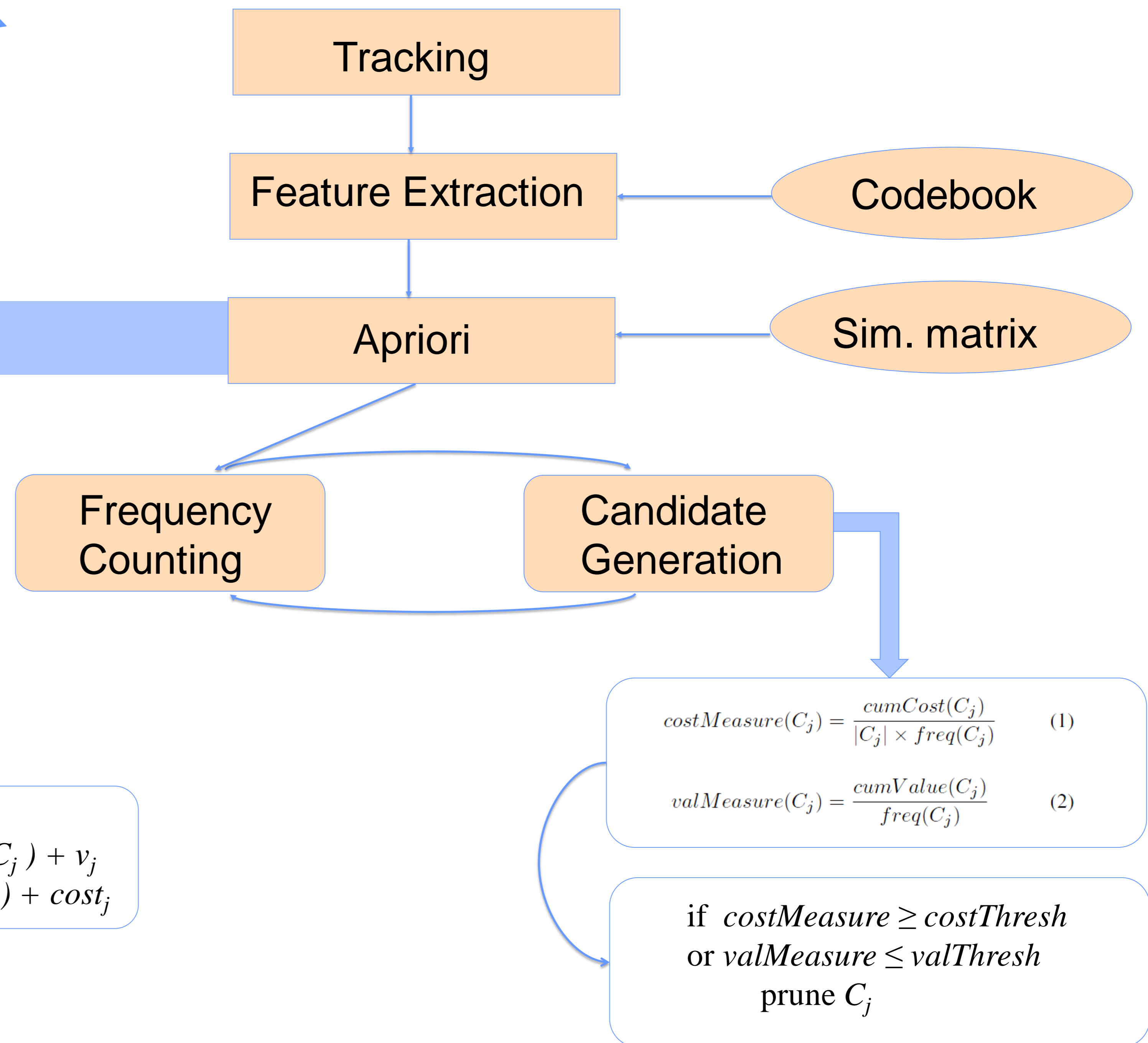
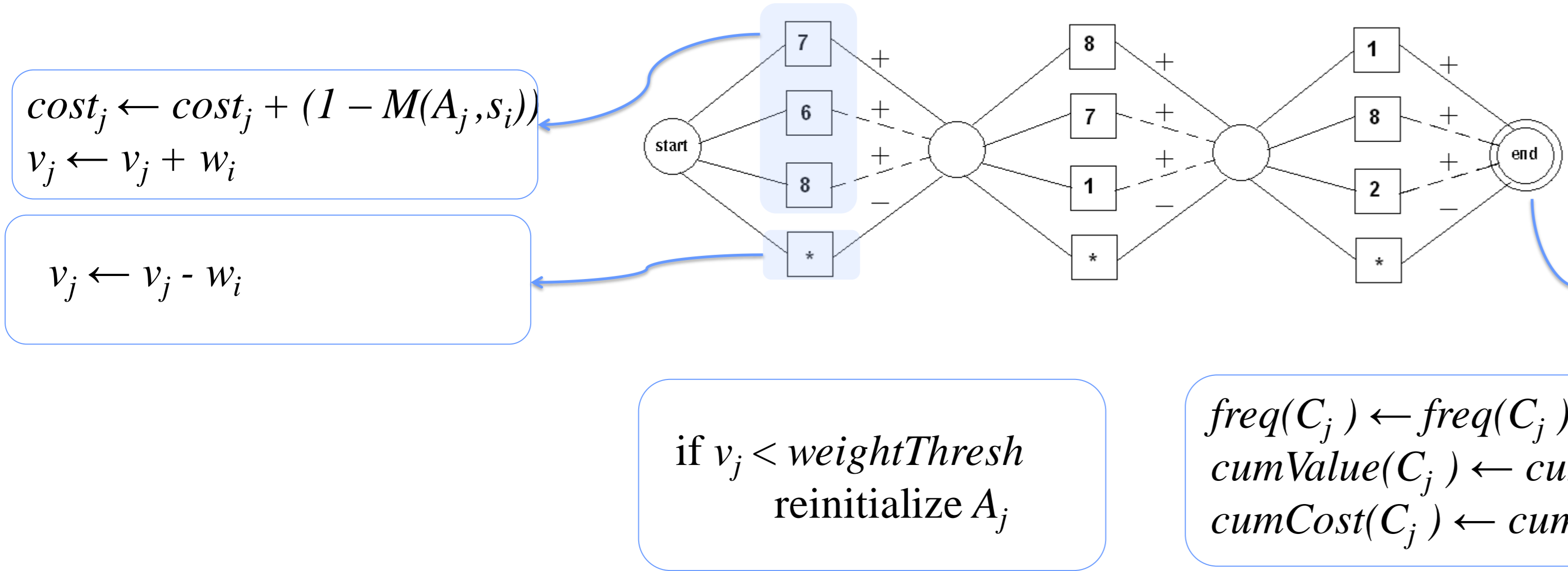

Apriori algorithm: efficiently finding repeated patterns in data streams (Agrawal et al., 1993)

Apriori property: frequency of a pattern is bounded above by the frequencies of its subpatterns

[78, 81] → 781

EVALUATION

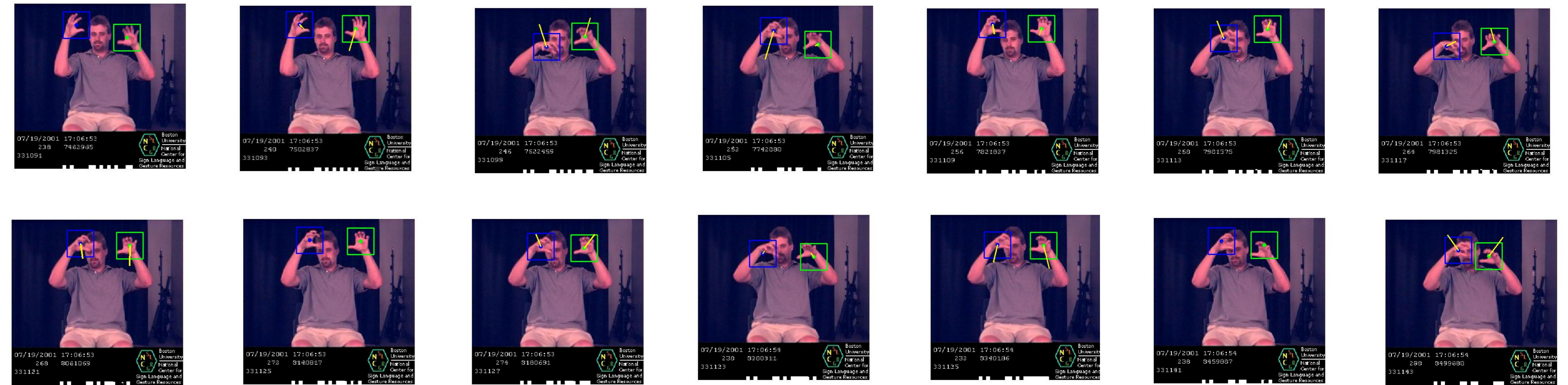
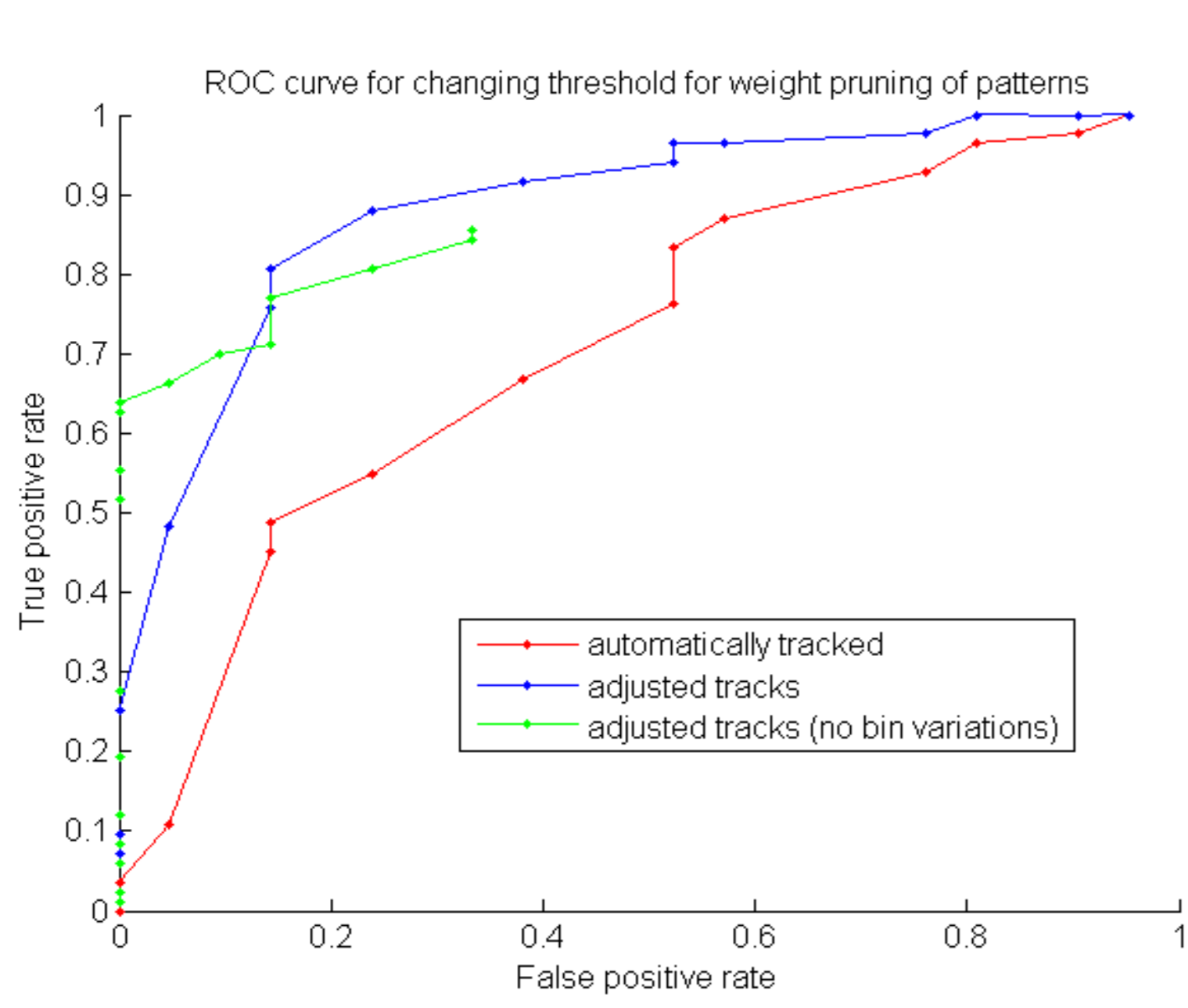

Sample results:

Input: 0536556636823663723583188
 0627777788665544332332178788888
 033333345787778133333777868111
 088834434581885544433188888255
 Detected patterns: '3632' '3638' '6323' '6383'
 '278'
 '3781'
 '4185' '4385' '8438'

Corpus:

- National Center for Sign Language and Gesture Resources (NCLGR) Corpus*
- 105 lexical signs: 84 with reduplication, 21 without
- 2 native signers, 11-separately recorded videos (RGB, grayscale)

* a collection of ASL videos collected at Boston University from native signers and linguistically annotated using SignStream™ (Neidle, 2002)

<http://www.bu.edu/asllrp>

EXTENSIONS

- more complete hand representations (add articulation parameters)
- better localization of hands in space (e.g. kinect for depth)

The research reported here has been partially funded by the Natural Sciences and Engineering Research Council (NSERC) of Canada and by grants from the U.S. National Science Foundation: 0705749, 0964385, 0958442, and 0964385.